UNIVERSITY OF MICHIGAN

ORGANIZATION CHART

ACADEMIC AFFAIRS

A. ALFRED TAUBMAN COLLEGE OF ARCHITECTURE AND URBAN PLANNING

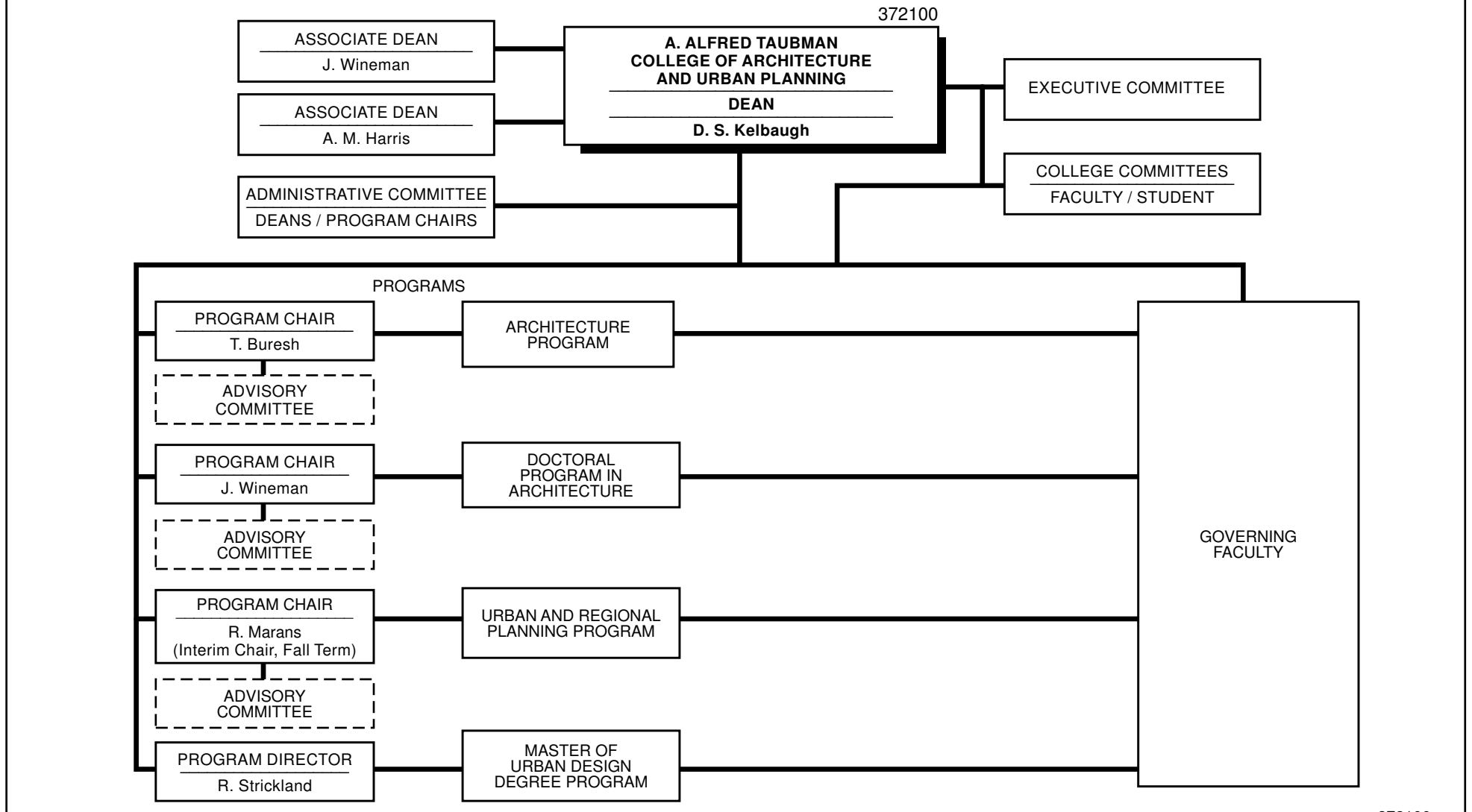

372100
October 2001